1. Youth Must Be Wanton

Poem by Tennessee Williams
from *The Night of the Iguana* (1961)

Music by Bruce Trinkley

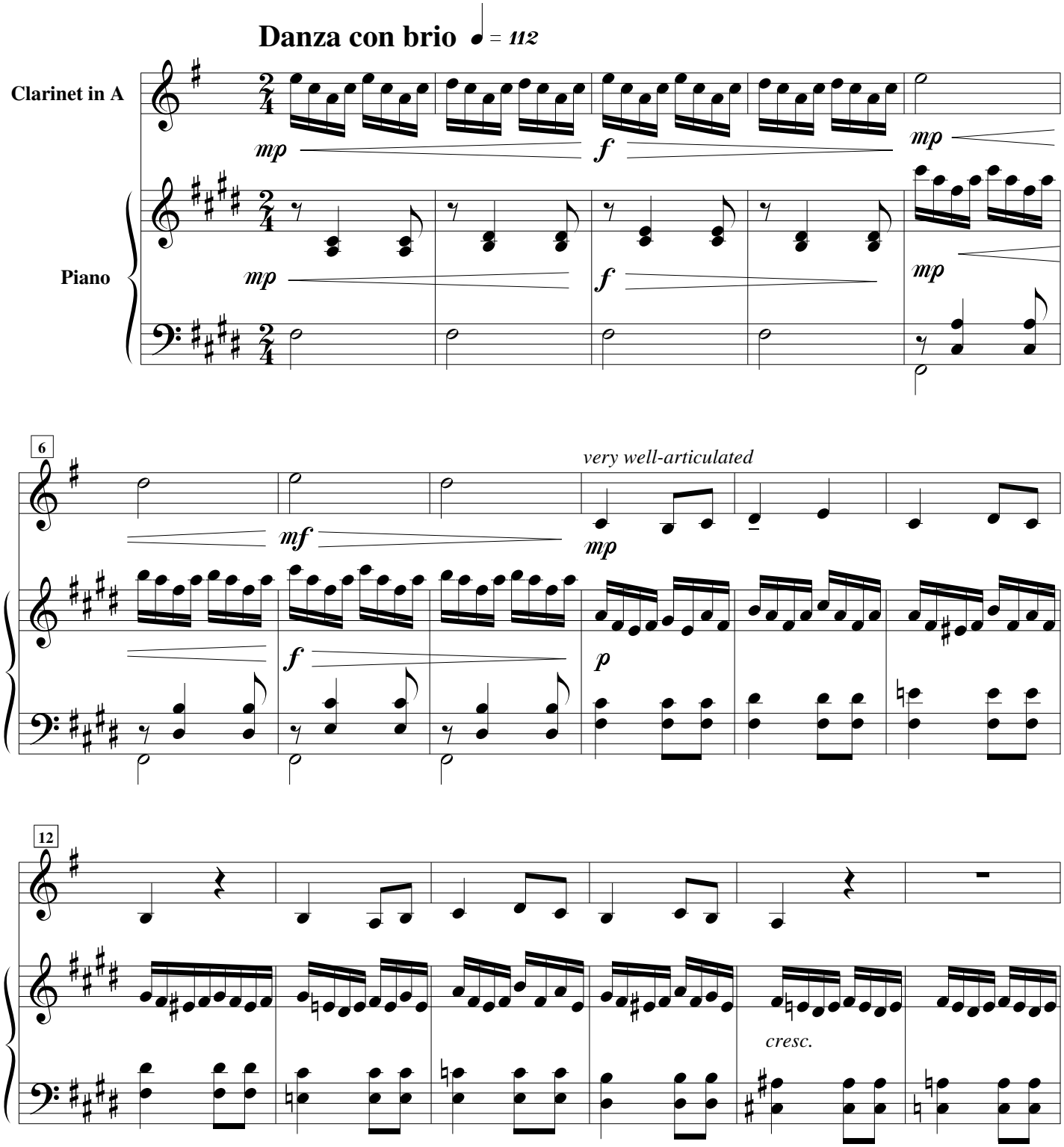

© 2020 Bruce Trinkley

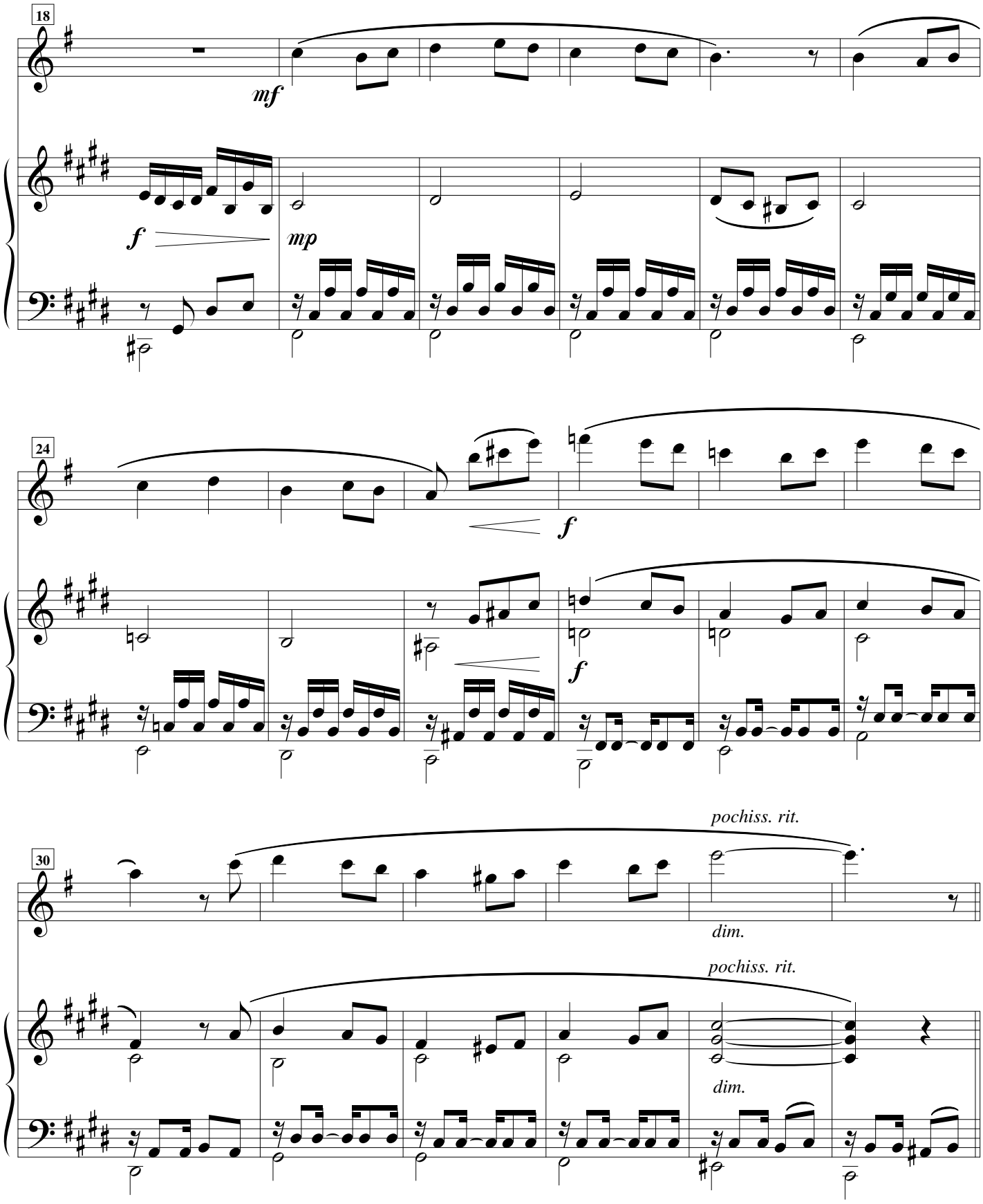
18
mf
f
mp
24
f
f
30
pochiss. rit.
dim.
pochiss. rit.
dim.

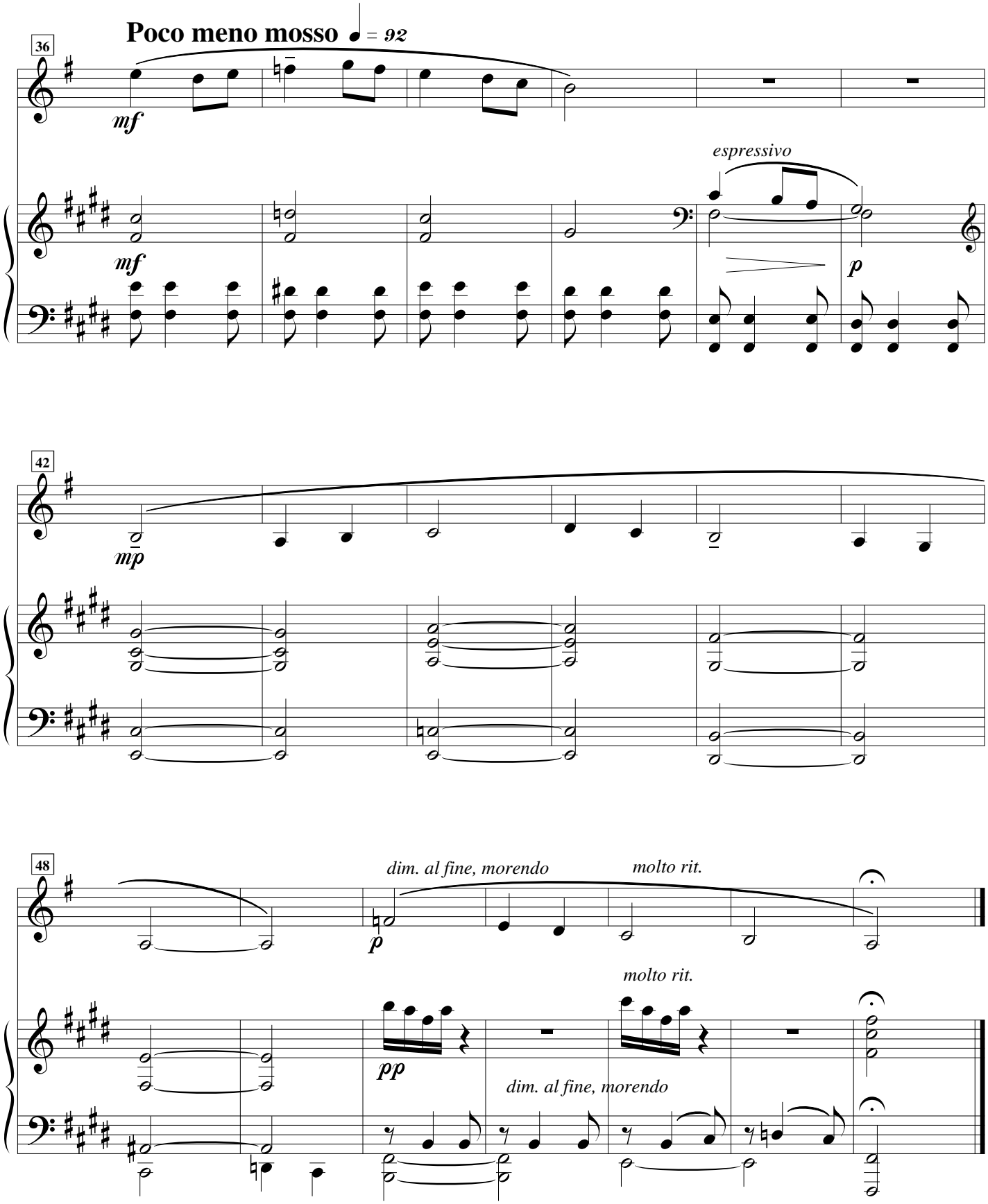
36
Poco meno mosso ♩ = 92
mf
espressivo
mf
p
42
mp
48
dim. al fine, morendo
molto rit.
p
molto rit.
pp
dim. al fine, morendo